Balcones Country Club

The Bugle

#TheClubThatHasTheMostFun

January 2019

January Events

1	New Year's Day *(All Operations Closed)*
7	NCAA Championship Watch Party
8	Mommies & Mimosas *(RSVP REQUIRED)*
8	B2B Interclub Meeting
9	Board of Governors Meeting
9	Back to School Pot of Gold
11	Tacos & Trivia Night *(RSVP REQUIRED)*
12	MGA Shamble Tournament
13	Kid's LEGO Party *(RSVP REQUIRED)*
17	BCCWA Luncheon *(RSVP REQUIRED)*
17	"Snow White" Member Appreciation Party
18	Gin & Jazz Night
18	Adult Glow Golf *(MGA Hosted)*
20	NFL Playoffs & Craft Beer
22	Ladies Craft Night *(RSVP REQUIRED)*
22	Poker Club
25	BBQ, Bingo & Beer *(RSVP REQUIRED)*
26	Prime Rib Night *(RSVP REQUIRED)*
27	Dr. Seuss Brunch
2/1	Resolution Ruiner Night

Build Your Own Caramel Apple Station

Meet Snow White, Prince Charming, and the Evil Queen!

Magical Photo Station

Member Appreciation is also Free Guest Day on the golf course.

Guests pay cart fee only!

This is a complimentary event for members & their guests. Guest invitations are available through Lisa in the Membership Office.

FOOD SPECIALS

"The Ruiner"
Bacon Chili Cheese Burger with Chili Cheese Tots
$10.95

Spicy BBQ Chicken Flatbread
$8.95

DRINK SPECIALS

$7 Sidecar
Domestic Draft Beer and a Fireball Shot

$4 Fireball & Jager Shots

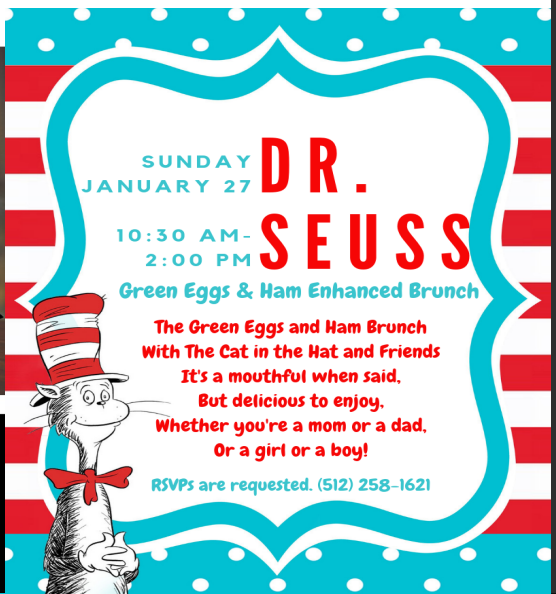

Women's Golf Association

Karen DeLong
kldelong@sbcglobal.net
Website:
BalconesWGA.GolfGenius.com

Men's Golf Association

Tim Bolger
BalconesMGA@gmail.com
Website:
BalconesMGA.GolfGenius.com

Sunday Couples

Sundays at 9:30 am
Contact Bernice Schaffer
Bernice@austinforyou.com
512-250-0855

Golf Shop

512-258-2775

Get the most current schedules on the
Golf and Events Calendar Link
https://goo.gl/O6G4ED
Look for the link in our weekly e-blast.

The Golf Academy

Saturday Clinic Schedule
@ The Balcones Golf Academy

******RSVP to J.J. at ******
jjennings@balconescountryclub.com

Junior.Golf

Junior Clinics
(open to ages 5-9)
9:00 - 9:45 am *(Tiny Teez)*

Junior Clinic Pricing:
$10.00 for full golf members
$15.00 for social/tennis members
$20.00 guest of members

Adult Clinics
(Mixed-open to all adults)
1:30 - 2:30 pm

Adult Clinic Pricing:
$15.00 for full golf members
$20.00 for social/tennis members

Sunday Couples

This group is organized to promote couples enjoying a game of golf together. Solo players will be paired up with a partner. This is a fun group that plays competitive golf. Each person plays their own ball, so everyone can improve their own game, and submit their score to the handicap. We play on Sunday morning at 9:30 am, unless the club has something else scheduled at that time. We also encourage after-golf dining and social time together at the club. We allow all levels of golfers that can play 18 holes and post a score, but we impose a maximum handicap of 28 for men and 32 for women. The fee for playing is $5.00 plus each person must have 5 quarters for "closest to the pin" on par 3s . The game is generally a four person game chosen by the Committee. All monies are returned to winning players. We try to have as many winners as money will allow. We are just here to have fun and enjoy the company. Contact Chuck and Bernice Schaffer.

bernice@austinforyou.com
(512) 250-0855

Balcones MGA

Shamble

- **Saturday Jan 12th, 9:00am Shotgun**
- Deadline Friday Jan 11th at 5pm
- Computer Picked ABCD Teams
- Players Choose the best drive
- Then, 2-man scramble (pick your partner)
- Add both gross scores together
- $40 for the event + $60 to renew your annual dues

MGA Officers:
President, Tim Bolger
Tournaments, Landon Wolf
Food/Bev, Les Logan
Secretary, Todd Bellino
Treasurer, Terry Wilson

Balcones mga

ADULT GLOWBALL

MGA hosted & all members invited

Friday, January 18
6:30 shotgun
Par 3 Course
4 person Scramble
Limted to first 12 teams

Make your own team
Sign up in Pro Shop and or through Golf Genius
$20 per person
$40 for non golf members
Open to all Members and Guest of Members

January Golf Schedule

Golf Shop Hours 7am-7pm

12	9:00 am Shotgun	MGA Shamble
17	ALL DAY	Member Appreciation Day *(Guests pay cart fee only!)*
18	6:30 pm Shotgun	Adult Glow Golf *(MGA Hosted)*

Play Schedule

Mon	ALL DAY	Course Closed
Wed	9:00 am	WGA Play Day
Sun	9:30 am	Sunday Couples

January Guest Special

Tuesday-Sunday after 2 pm
Guests of Golf Members pay only
$20 Guest Fee!

2019 Member Golf Events

4/15-4/16 ~ 9/3-9/4 - Aerification ~ 10/7-10/8 - Overseeding ~ 11/28 ~ 12/25

MGA

1/12 - Shamble
2/09 - Cha Cha Cha
3/9 - 3 Club
3/21 - Sundownders Season Begins
4/6-4/7 - Spring Fiesta
5/11 - Heaven & Hell
6/8 - String
7/13-7/14 - MGA Championship
8/10 - 6-6-6
9/14 - Shamble Sadie Hawkins (MGA Shootout PM)
10/12 - Switch/Shamble/Scramble
11/9 - Stableford
12/14– Green Tee

MGA Social

1/18 - Adult Glow Golf
2/3 - Super Bowl
3/16 - St. Patrick's
4/11 - Sundowners Masters Par 3
5/4 - Cinco De Mayo
6/9 - Drive, Chip & Putt
7/4 - Flag Tournament
8/9 - Goofy Golf (Tin Cup)
9/8 - Long Drive Contest
11/15 - Adult Glow Golf

CLUB TOURNAMENTS

2/8 - Junior Glowball Putting
3/1-3/3 - DAWG Bowl
3/22 - Honeymooners Season Begins
3/31 - Couple's Club Championship
5/24-5/26 - Memorial Day Tournament
5/28 - TUESDAY CLUB CLOSED
6/21 –6/23 - Balcones Cup
7/27-7/28 - Junior Club Championship
8/18 - Parent-Junior Tournament
8/30-9/1 - Labor Day Tournament
9/27-9/29- Men's & Women's Club Championship (54 Holes Gross & 36 Hole Net Stroke play)
11/2-11/3 - Men's & Women's Senior Club Championship (36 Holes Stroke Play)

WGA

2/16 - Meet & Greet Scramble
3/6- Weekly Playdays Begins
3/9 - Saturday Tournament
3/13 - Weekly Nine, Wine & Dine Begins
3/23 - Play Day
4/3 - Swing Into Spring Inter Club 9 Hole Scramble
4/13 - Saturday Tournament
4/27 - Play Day
5/11 - Saturday Tournament
6/8 - Saturday Tournament
7/20- Saturday Tournament
7/27 - Play Day
8/10 - Saturday Tournament
8/24 - Play Day
9/14 - Shamble Sadie Hawkins (MGA/WGA Tournament)
10/5-10/6- WGA Championship
10/12 - Saturday Tournament
10/23 - Last Nine, Wine & Dine
10/26- Play Day
11/9 - Turkey Cards
11/23 - Play Day

Balcones
Country Club

Food & Beverage

Prime Rib Night

Saturday, January 26 6-8pm

Adults: $29.95++ | Kids: $14.95++

Prime Rib Carving Station served with Horseradish Sauce, Sautéed Mushrooms and Au Jus.

Salad Buffet, Garlic Mashed Potatoes, Broccoli Cheese Casserole, Dinner Rolls, and Creme Brulee

Reservations are required.

RSVP online at BalconesCountryClub.com under the Social & Dining Tab

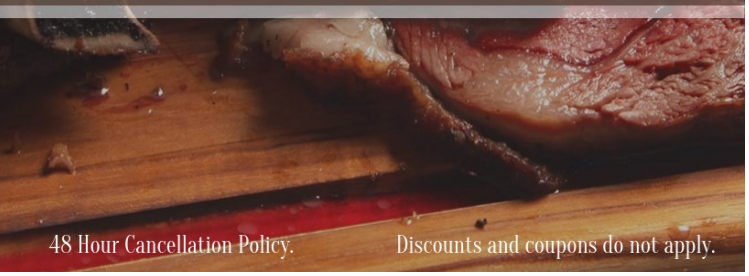

48 Hour Cancellation Policy. Discounts and coupons do not apply.

Balcones Country Club FOOD To Go!

One Call Does It All!

HOW TO PLACE YOUR ORDER

Please call Balcones Country Club's Catering Department at 512-258-9890 from Tuesday – Friday between 9:00am - 5:00pm. Please allow 48-hours advanced notice when ordering. Off-Site Catering Services are available.

Planning a special event in your home or office? Call Balcones Country Club to cater everything from the food to the flatware. We have the expertise to help you plan for a most successful affair.

Gourmet Sides

SMALL $25+ (Serves 8-10)
LARGE $45+ (Serves 15-20)

Salads
House Salad with Assorted Dressings
Pasta Salad
Macaroni Salad
Potato Salad
Broccoli Salad
Fruit Salad
Caesar Salad with Dressing on the Side

Starches
Gourmet Mac n' Cheese
Wild Rice Blend
Rice Pilaf
Garlic-Mashed Potatoes
Au Gratin Potato Casserole
Spanish Rice

Vegetables
Green Bean Amandine
Broccoli Casserole
Vegetable Medley

Casseroles

$45 (Serves 6-10)
Beef and Sausage Lasagna
Grilled Vegetable Lasagna
Chicken Enchiladas
With Spanish Rice
Chicken and Artichoke Casserole
Shepherd's Pie
King Ranch Casserole

Wings

Tossed in your choice of Buffalo or Barbecue Sauce. All Wings come with Blue Cheese dressing

25.....$30
50.....$60
75.....$90
100.....$120
125.....$150

Trays

SMALL Serves 8-10 • LARGE Serves 18-20

- Fresh Fruit with Yogurt.....$35 / $60
- Vegetables with Ranch Dip.....$35 / $60
- Homemade Guacamole with Salsa Fresca and Tortilla Chips.....$35 / $60
- Curried Hummus with Kalamata Olives and Toasted Pita Chips.....$35 / $60
- Imported & Domestic Cheese with Trimmed Fresh Fruit, Assorted Crackers and Flat Bread.....$45 / $70
- That's a wrap! Platter - Assortment of Wrap Halves Including Southwest Chicken, BLT, Turkey and Cheddar Cheese.....$40 / $65
- Tea Sandwich Platter - Pimiento Cheese, Tuna Salad, Ham & Swiss on White and Wheat Bread.....$40 / $65
- Barbecued Meatballs with Barbecue Sauce.....$72 / $144
- Bacon-Wrapped Chicken with Jalapeños and Ranch Dip.....$72 / $144

Desserts

- Chocolate Chip or Sugar Cookies.....$15/Dozen
- Bread Pudding with Bourbon Sauce.....$30
- Mixed Berry, Blueberry, Blackberry or Apple Cobbler.....$32/Cobbler
- Brownies.....$20/Dozen
- Freshly Baked Zucchini, Cranberry, Orange, Pumpkin, or Banana Nut Bread.....$16/Loaf

BACK TO SCHOOL

Pot of Gold

WEDNESDAY, JANUARY 9
5-8 PM

COMPLIMENTARY ARTS + CRAFTS
HOSTED BY WILDER RELICS

Reservations are Requested
(512) 258-1621

CHECK OUT OUR NEW WINES!

MERF Cabernet

Fruit forward flavors mix with a smoky, earthy depth that combines for a delightful finish with a hint of spice

Si! Vale! Tempranillo

Hints of molasses, dark chocolate, and plum with a slight finish of cumin and pepper

Greystone Chardonnay

Golden delicious apple, pear and vanilla flavors provide a crisp, fruity start that ends with a lush, creamy texture.

Strandfeld Rosé

A delicate floral nose and a crisp fresh palate with notes of watermelon and pomegranate are followed by a cool. dry finish

Tennis

Leagues and Clinics		
Mon	6:00-7:00 pm 7:00 pm	Beginning Adult Class ($7.00) Men's League
Tues	7:00 pm	Women's Night League
Wed	6:00-7:00 pm 7:00-8:00 pm	Cody's Advanced Clinic ($10.00) Free Adult Inter/ Adv Drill
Thurs	8:30 am	Ladies Intermediate Clinic
Fri	7:00-8:00 pm	Cody's Adult Mixer Clinic ($10.00)
Sat	8:30-9:30 am 9:30-10:30 am 11:00-12:00 pm	Free Beginning Adult Clinic Free Inter/ Adv Drill Cody's Stroke of the Week Clinic ($10.00)
Sun	9:30-10:30 am	Free Advanced Hardcore Drill

Tennis Center 512-413-9871

Friend us at Balcones Country Club on Facebook to keep up to date on all events.

From Your Pro

Happy New Year!! 2018 has come and gone and we are looking forward to a great year of tennis in 2019! We will resume all of our programs starting on Saturday, January 5th . The weekly free member clinics will not change. We'll continue with the beginning clinic at 8:30 am on Saturdays, the intermediate/advanced drills on Saturday at 9:30 am and Wednesday at 7:00 pm, the intermediate women on Thursdays at 8:30 am and the advanced hardcore on Sundays at 9:30 am.

The men's and women's night leagues will also remain the same. The winter session will begin the week of January 8 and finish up Spring Break week. We will take the top six scores from each player to determine the winners for the season.

The junior tennis program will resume on Monday, January 7th. The entire schedule of classes, hours and fees are posted on the junior page of the website at www.balconestennisacademy.com. Registration can be accomplished on the website.

Alejandro Ahuja
Director of Tennis

Juniors

Balcones Country Club member Ryota Mizuno won the Georgetown Challenger, Boys 16s. Ryota is now a qualified Champ in Texas. Congratulations Ryota!

Balcones Country Club member Gus Trisnadi was a Finalist at the Georgetown Challenger, Boys 12s. Congratulations Gus!

Special Note Regarding Courts 9 & 10

If an incorrect code is used, you must hold down the C button until it clicks - that clears the system, and you can enter the correct code. If you don't clear it, you can't get in.

If you don't have the codes, please contact the Club at (512) 258-1621.

Membership

We would like to Thank our Sponsoring Members & Welcome our Newest Members!

Welcome New Members

Mike & Lori Kitchens
Brian & Holly Engleman
Jennifer Cisneros
David Haynes
Scott & Michelle Davis
Marga Alonso & Alberto Bermejo
Brian Moreau & My Le
Zech & Kentlee Meyer
Sean & Alison Cary
Dr. Brian Peters
Calos & Jennifer Lynn Dominguez
Scott & Melinda Millard
Brendan Bell & Heather Triano
Charles & Timmy Labanowski

Sponsoring Members

Landon & Jamie Doyle
Pepper & Peggy Karstendiek
Greg Bryant

2018 Top Sponsor: Marc & Cyndi Swendner

My family and I moved into Balcones in 1976 and lived on the #13 fairway for most of my childhood and we joined the Club in 1977. I attended Spicewood Elementary, Grisham Middle School and graduated from Westwood in 1988. I then attended St. Edward's University '88-'92 on Soccer Scholarship and after graduating became a professional Photographer working mostly in Marketing, PR, Advertising and Medical Photography with the Seton Hospital system.

Cyndi and I moved back to Balcones in 2006 and joined the Club as social members, later upgrading to golf. When I became a golf member I started meeting more people in the neighborhood and inviting them to join me on the golf course. As I became more interested in golf, I wanted to continue to invite my friends to play with me and enjoy my Club. Being a photographer interacting with hundreds of people a week I consistently asked where they lived and if they played golf. When I met people who lived in one of the surrounding communities I would invite them to spend the afternoon/evening with me at the Club. I was able to showcase the benefits of a club in their own backyard. I also would make it a point to introduce myself to new families moving to BVS when I saw moving trucks.

After sponsoring a few of my friends to the club, I was determined to attend the Partner's Championship in West Palm Beach, Florida as one of Balcones Top Sponsors. I was fortunate enough to attend both in 2017 and 2018, and it truly is an amazing experience. In 2018, not only did I want to attend again, but I wanted to be THE Top Sponsor for Balcones. This trip is an experience of a lifetime and can only be compared to how a professional golfer may be treated. It's a time of fellowship with your fellow members from your club and a reward for helping the club grow. The Player's Championship week allows you to meet members from other clubs in our "family" from all over the country. You enjoy sponsored happy hours, meals, golf and award dinners throughout the week. Everything about the trip is about you and your spouse and the enjoyment of being recognized for all your work making our club a bigger, better social hub for our neighborhoods.

The whole experience has made a huge impact in our lives by meeting so many wonderful families and being involved at the club, as well as, working so close with the leadership team of Balcones Country Club. We encourage you to invite your friends to experience all the fun we have at Balcones and strive to be one of the Top Sponsors for 2019!

Marc Swendner

Events & Activities

MOMMIES & MIMOSAS

Tuesday, January 8

Mimosa's: $3.00pp++
Breakfast Taco: $3.00pp++

UNLIMITED Mimosa's from 9am - 12pm: $15.00pp++

RSVP online at BalconesCountryClub.com under the Social and Dining Tab

TACOS + TRIVIA

Friday, January 11

Taco Buffet: 5:00 - 7:30 PM
Family Trivia: 7:30 - 9:00 PM

Adults: $14.99++
Kids: $8.99++

Family Friendly Trivia Categories & Prizes

48 Hour Cancellation Policy

RSVP online at BalconesCountryClub.com under the Social & Dining Tab

Kids LEGO Party

13 JANUARY 2019
1:00 - 3:00 PM

10++/PERSON

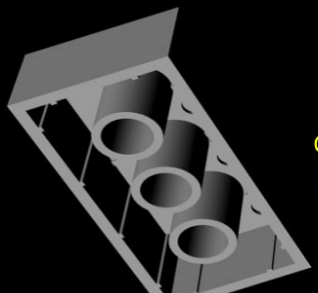

LEGO professionals and Creative Brick Builders will be here to help you create your very own LEGO Kit!

All prices are subject to sales tax and service charge.
RSVP online at BalconesCountryClub.com under the Social & Dining Tab

WILDER RELICS *presents*

Ladies Craft Night: Journal Binding

January 22nd 6pm-8pm

OPEN TO MEMBERS AND THEIR GUESTS
MEMBER COST: $25
GUEST OF MEMBERS: $35

RSVP in advance to WilderRelics @gmail.com to reserve your spot!

Join us for a fun social lady's craft night as we use a book binding method dating back 2000 years to create our own modern day pocket-sized journals from scratch!

Use your hand-bound notebook as your bullet journal, sketchbook, gratitude journal, scheduling, or random thoughts. Utilizing this technique, the sky's the limit on future endeavors: personalized baby books, pocket albums, family recipes collections, guest books, travel diaries, keepsake books and more! You will have access to a variety of paper styles to customize your cover as all materials for the workshop are included.

Cong Nguyen
Realtor | Real Estate Advisor
C: (512) 577-6258

EMAIL: CONG@NBCRESIDENTIAL.COM
NBCRESIDENTIAL.COM
3429 EXECUTIVE CENTER DR
STE 200 | AUSTIN, TX 78731
O: (512) 800-4085

NBC RESIDENTIAL GROUP

MARY "B" BATTAGLIA, CRS, GRI, CNS, CES
Sales Person of the Year
For the Austin Board of REALTORS®
(512) 767-6787 OFFICE
(512) 331-9532 FAX
maryb@maryb.com

COLDWELL BANKER
UNITED, REALTORS®
13376 Research Blvd., Suite 125
Austin, TX 78750

Operated by a subsidiary of NRT LLC.
www.MaryB.com

Personal Economics Group

Jim Menzies

9500 Arboretum Boulevard
Suite 170
Austin, TX 78759

512.345.2734 Phone
512.345.2733 Fax
866.770.2734 Toll Free
512.426.4983 Cell

jim.menzies@gmail.com
www.pegplanning.com

Balcones CC Member since 1988.

COLDWELL BANKER
UNITED, REALTORS®

KAREN CHOATE
REALTOR®

ABR, BS, BPOR, CCS, CHMS, CLCS, CMHS, CNE CPRES, SFR, VLB, Cartus Relocation & Luxury Market Certified
President, Austin's Buy Sell RE Group, LLC

512.689.3040 Cell
kchoate@cbunited.com
AustinTXBroker.com
10900 Lakeline Mall Dr, #600

Mike Turner
American Senior Benefits
District Manager
512-657-6522
m.turner@asbtx.info

Neighbor for 13 years

- Both children went to Spicewood and are at Westwood now
- Over 18yrs experience helping Medicare recipients make the best choices
- Best solutions for both Long and Short Term Care (Quit wasting monthly premiums!)
- Gladly do a no-obligation review of your situation

AMAZING EXTERIORS
SIDING, WINDOWS, DOORS & MORE

Doug Martin

Office: 512.326.8000
Cell: 512.983.8746
6717 Burnet Rd.
Austin, TX 78757
www.amazingexteriors.com
dmartin@amazingexteriors.com

MARVIN Windows and Doors Built around you
INFINITY from MARVIN REPLACEMENT WINDOWS
Integrity from MARVIN Windows and Doors
ColorPlus Technology JamesHardie

ADVANCED FAMILY DENTISTRY

$40 OFF YOUR FIRST DENTAL APPOINTMENT WITH THIS

Dr. Jeffery Gerhardt

- Family & Cosmetic Dentistry
- Braces
- Wisdom Teeth Removal
- Dental Implants
- Most Dental Insurance Accepted

Call 512-257-2483 www.advancedfamilydentist.com

Monsoon Dance
BOLLYWOOD & YOGA
MONSOON DANCE STUDIO
13376 N RESEARCH BLVD, #505
BRAND NEW SPACE
MON-FRI 8 AM - 9 AM & 4.30 PM - 8.30 PM / SUNDAYS 2 PM - 7 PM
CONTACT US: 512 765 6676 / OFFICE@MONSOONDANCE.COM
WWW.MONSOONDANCE.COM

Ryan Lanier

Professional In-Home Organizer
and Paper Workshop Provider

512.799.7994

ryan@loveyourspaceorganizing.com
on IG @organizing4good
on FB @LoveYourSpaceOrganizing

ONLY 1 SPOT LEFT!

Advertise your business!

Only $20/month!

Contact Taylor at
tryan@balconescountryclub.com

Associations & Club's Within a Club

You're invited to the BCC
Women's Association January Luncheon

Date: Thursday, January 17th, 2019
Time: 11:00 am – 1:00 pm
Cost: $15.00 per person
Menu: Pot roast, mashed potatoes, roasted carrots and a dinner roll.

Our guest speaker this month is local attorney, Andrew "Andy" Friedmann. Mr. Friedmann is an expert in estate and probate planning. He will speak to us about what we need to know and do in this very important, but often neglected, part of our lives. In addition, Andy will be donating a personal consultation that can be won in the raffle drawing.

Please RSVP to BCCWA.RSVP@gmail.com by January 10th.
For information please contact Judy Grube @ 512-258-8598

Clubs within the Club Contacts

B2B Interclub Group	**Kim Treadaway**	**kimtreadaway@gmail.com**
Book Club	**Shane Foster**	**sseale8@yahoo.com**
Canasta	**Diane Howard**	**singer555@aol.com**
Duplicate Bridge	**Pat Zigrossi**	**zigrossi@swbell.net**
Open Mike Club	**Bill Stern**	**BillSternPhD@austin.rr.com**
Poker Club	**Lee Franzen**	**lee@growthstock.com**

Reading Between the Wines

BCC Evening Book Club

First meeting is
January 29, 2019
at 6:00pm

The Last Days of Night
By Graham Moore

Contact Shane Foster at
sseale8@yahoo.com

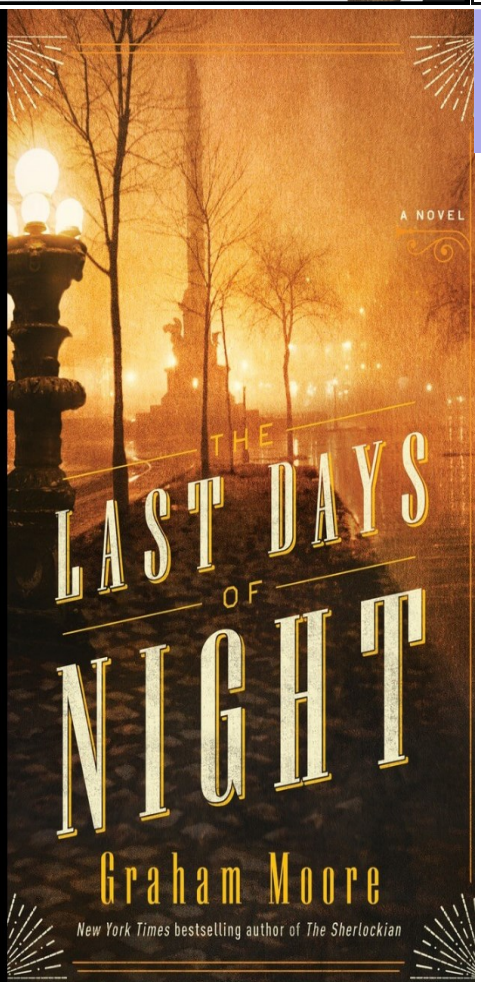

Monsoon Dance BOLLYWOOD & YOGA

MONSOON DANCE STUDIO
13376 N RESEARCH BLVD, #505
HOURS:
MON-FRI 8AM-9AM & 4:30 PM - 8:30 PM
SUNDAYS 2 PM - 7 PM
CONTACT US: 512 765 6676
OFFICE@MONSOONDANCE.COM

Monsoon Dance is launching the first ever Yoga & Bollywood dance studio in Austin combining two powerful forces of fitness methods from the far East to deliver programs suited to all skill levels, ages and interests. The unique set of programs is branded as BollyYoga class package where a combination of Yoga classes and Bollywood workout sessions are combined to provide fitness of mind & body. Students also have choice to attend only Yoga classes or only Bollywood fitness classes.

Monsoon Dance focuses on high quality instruction of Yoga, Bollywood and Indian Dance forms in a fun & friendly environment for adults and children.

More information at: www.monsoondance.com

Call 512 765 6676 or email at office@monsoondance.com

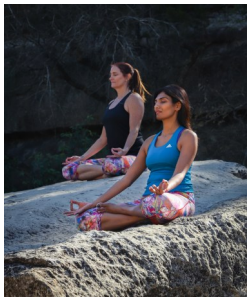

January

Sunday	Monday	Tuesday	Wednesday	Thursday	Friday	Saturday
		1) **New Year's Day** **Closed** ***(All Operations Closed)***	2) WGA 9 am TT POG Dinner & Drawing	3)	4)	5)
6) Brunch 10:30-2 pm Sunday Couples	7) **Closed** NCAA Championship Watch Party 	8) Mommy & Me Play Day Mommies & Mimosas B2B Interclub Meeting BOD Meeting	9) WGA 9 am TT Back to School POG Dinner & Drawing BOG Meeting	10)	11) Tacos & Trivia Night 	12) MGA Shamble Tournament
13) Brunch 10:30-2 pm Sunday Couples Kid's LEGO Party 	14) **Closed**	15) Mommy & Me Play Day Golf Committee Meeting Gen X Meeting	16) WGA 9 am TT POG Dinner & Drawing	17) BCCWA Luncheon "Snow White" Member Appreciation Party 	18) Gin & Jazz Night Adult Glow Golf (MGA Hosted)	19)
20) Brunch 10:30-2 pm Sunday Couples NFL Playoffs & Craft Beer	21) **Martin Luther King Jr. Day** **Closed**	22) Mommy & Me Play Day Ladies Craft Night Poker Club	23) WGA 9 am TT POG Dinner & Drawing	24)	25) BBQ, Beer & Bingo 	26) Prime Rib Night
27) Dr. Seuss Brunch 10:30-2 pm Sunday Couples	28) **Closed**	29) Mommy & Me Play Day Book Club 	30) WGA 9 am TT POG Dinner & Drawing	31)	1) Resolution Ruiner Night 	

February Save the Dates

1- Resolution Ruiner Night
3- Super Bowl Party
3– MGA 9 Hole Social
6- Chinese New Year Pot of Gold
7– Sponsor Cocktail Party
8- Glowball Putting
8- Kid's Event
9- MGA Cha Cha Cha Tournament
9- Member Wine Tour
12- B2B Interclub Meeting
13- Valentine's Day Pot of Gold
16- WGA Meet & Greet
17- Boots & Beauties Father/Daughter Dance
21- BCCWA Luncheon
21- Member Appreciation Party
24– Wizards & Waffles Brunch
26- Ladies Craft Night
26- Poker Club
28– Dawg Bowl Dinner

Tuesday - Saturday

Dining in the Rio

11:00 am - 8:00 pm

(Bar open for food service until 9:00 pm)

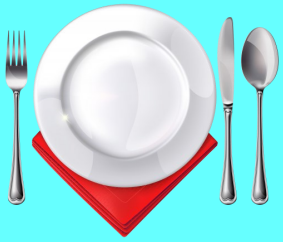

Wednesday

ALL NEW Pot of Gold Buffet

Double Entrée Buffet

Reservation from 5:00-8:00 PM

Dine every Wednesday to enter the drawing, or just be there @ 7pm when they call your name.

$10.95++ Adults

$5.95++ Kids 6-12

FREE for kids 5 & under

Sunday Brunch

Enjoy our main entrées, made to order omelette & waffle bar, champagne, orange juice and more...

Reservations are requested.

512-258-1621

10:30am -2:00pm

Only $13.95++ Adults

Kids 6-12: $7.95++

Kids 5 & under: FREE

Club Staff

Donny Darville - General Manager
ddarville@balconescountryclub.com
Lisa Henrichsen - Membership Director
lhenrichsen@balconescountryclub.com
Rachel King - Club Controller
rking@balconescountryclub.com
J.J. Jennings - Director of Instruction
jjennings@balconescountryclub.com
Tim Hutchinson - Head Golf Professional
thutchinson@balconescountryclub.com
Kirk Henry - Course Superintendent
khenry@balconescountryclub.com
Alejandro Ahuja- Director of Tennis
aahuja@balconescountryclub.com
Patrick McGraw - Food & Beverage Director
pmcgraw@balconescountryclub.com
Natalie Bratcher - Director of Events
nbratcher@balconescountryclub.com
Taylor Ryan - Member Relations Director
tryan@balconescountryclub.com

Board of Governors

Loretta Voss - *BCCWA*
Sue Schupbach - *HOA Representative*
Ken Brown - *Golf Committee*
Dan Sieczkowski - *Tennis Committee*
Travis Dalrymple - *Ambassador Committee*
Renee Harvey - *Gen X Committee*
Chris Hill- *Member At-Large*
Scott Milner - *Member At-Large*
Will McNair - *Member At-Large*
Tim Bolger - *Member At-Large*
David Storer- *Member At-Large*
Armond Gonsoulin- *Member At-Large*
Derek Holder- *Member At-Large*

Palmer Advantage Concierge

866.930.8770

www.palmeradvantage.com

Board of Directors

Karl Oberlander, *President*
Brian Gimarc, *Vice President*
Charlie DeWeese, *Treasurer*
John Winfrey, *Secretary*
Robin Wilson
Todd Bellino
Matt Mackowiak
Lauri Thomas
Andrew Oliver

Phone Numbers

Club/Reservations
512.258.1621
Golf Shop
512.258.2775
Tennis Center
512.413.9871

Want to know the latest club news, junior activities, course updates or more? ***Download the NEW Balcones App!***

Download now and make sure your notifications are on because we will be sending out exclusive discounts through the app!

iOS | Android

Spicewood Golf Course Trespassing

In an effort to clear up some of the misperceptions about the Spicewood Golf course please understand that *anyone* on the golf course property for any reason is trespassing. The golf course is closed regardless whether you are a dues paying member of the Club or a homeowner adjacent to any hole on Spicewood. Balcones Country Club will not be responsible for any injuries that occur to any persons or family pets who are on the golf course property at any time. Trespassers assume all risks. The only people you should see on the property are golf course personnel that are trying to maintain the grounds to the best of our ability.

We appreciate our members and neighbors adhering to the current status on the Spicewood golf course.